

nomenclature

tom 1

tom 2

caisse claire

tom 3

grosse caisse

charleston  
fermé

charleston  
ouvert

cymbale  
crash

cymbale crash  
étouffée

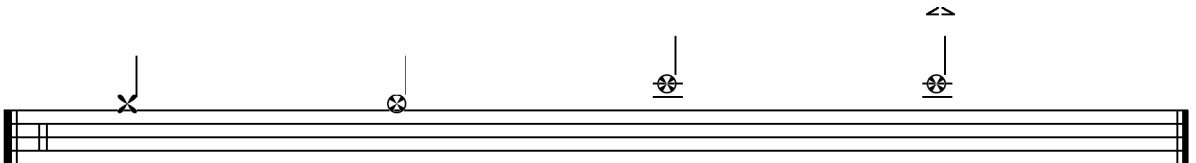

eye of the tiger

survivor

eye of the tiger

eye of the tiger

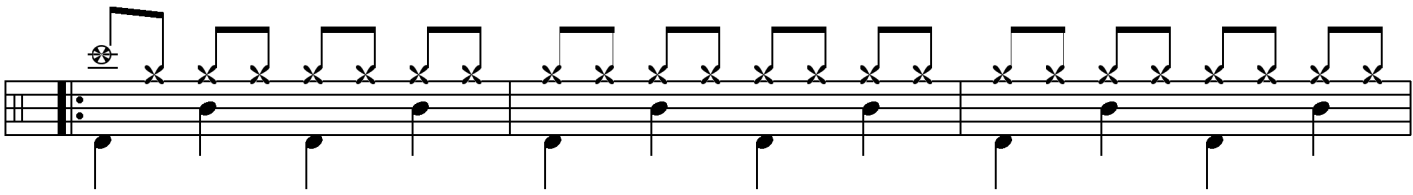

reprise ad libitum

